FOR SALE

Excellent Improved
Resort Site
on Shore of Lake Tahoe
Price: $12,500
For this and other
LAKE TAHOE PROPERTIES
write
TAHOE REALTY CO.
Tahoe City, Calif.

#3476

MEADOW PARK
Under New Management
Coffee Shop — Store
Gas and Oil
Housekeeping Cabins
Season May 1st to Oct. 15th
Write, Wire or Phone
Reservations
Homewood 7-Y-11
P. O. Meeks Bay
LAKE TAHOE, CALIF.

1941-1942

MILEAGE CHART

ALL MILEAGE CHARTED FROM TAHOE CITY

	Miles		Miles
The Tavern	2	Turnage Market	0
Pomins Cottages	2	Edwards Lumber Co.	1
Crandall's Store	2	Sandy Beach Camp	9
Chamber's	9	Tahoe Vista Garage	10
		King's Beach	10½
Meek's Bay	12	Brockway (Via Side Road)	11½
Emerald Bay	22	Cal Vada	12
Camp Richardson	29	Crystal Bay—P. O.	12
Fallen Leaf Lake	34	Mt. Rose Highway	16
The Y	33	Glenbrook	31
Al Tahoe Cabins	36	State Line	40
State Line	38		

Lake Tahoe REAL ESTATE
John J. HEFFERNAN
Real Estate Broker

Vacation Lots $100.00
$10.00 Down — $5.00 Monthly

KINGS BEACH, CALIF.

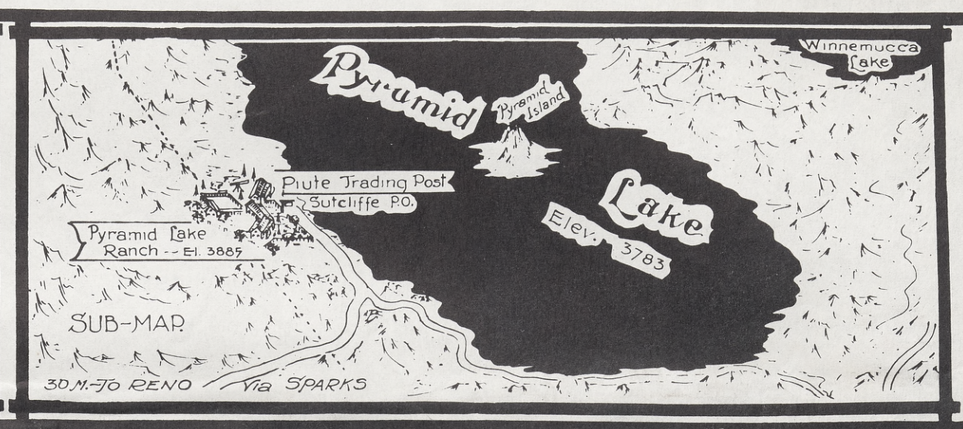

The North Shore is Famous as "The Sunny Side of the Lake"

Miller's Tahoe Vista Garage
SHELL PRODUCTS
Expert Mechanics on Duty
Night and Day Service
Phone Brockway 96-J
L. C. MILLER, Prop.
P. O. Tahoe Vista
Lake Tahoe, Calif.

Indian Summer
If you have not spent an Indian Summer (Sept. and Oct.) at Lake Tahoe you have missed a glorious vacation. You can only appreciate the beauty by experiencing it.
Fifty miles of sandy, shallow beaches and warm crystal clear water makes bathing a pleasure. Deepest sounding 1900 feet. The lake does not freeze over in winter, yet Tahoe is rapidly becoming the Mecca of winter sport enthusiasts.
For further information address the Advertisers listed on this Map.

Nelson's Garage and Cottages
(Open All Year)
SHELL PRODUCTS
"National Auto Club Unit"
INSULATED CABINS
Center of King's Beach . . .
Everything Available
PHONE BROCKWAY 13

FOR SALE FULLER'S LAKE
160 acres of forest land with 5 acre lake stocked with trout. Water supply from permanent springs. One 4-room modern cottage; 2 cabins; Fish Hatchery with modern G.E. Refrigerator plant. Electricity & water. Located in Sierra Mt. Foothills in Washoe County, Nev. 30 minutes from Reno. An ideal summer home in tax free Nevada — Inquire of
DR. J. A. FULLER
15 E. FIRST ST., RENO, NEV.

Reno Sporting Goods
15 South Virginia Street
The only complete Sporting Goods line in the State of Nevada.
Come in for latest hunting and fishing information.
"We are on the ground and know"
New Management
PHONE RENO 8500

Get Local and Touring INFORMATION HERE
"CAPS" RICHFIELD STATION
On U.S. 40 at Lake Street
2 Blocks East of U.S. 395
RENO
Washing — Polishing
Lubrication
Tires — Batteries
FRED S. "CAP" CURTIS
~~formally~~ Formerly at
"Conway Summit"

ULTRA-SEPT OIL
Takes the Sting Out of Mosquito Bites
Every Fisherman should carry Ultra-Sept-Oil for this purpose.
Ask Your Dealer
Golden State Supply Co.
514 WEST OLYMPIC BLVD.
LOS ANGELES

The Three Flags Highway . . . U. S. No. 395
(Mexico to Canada)
Is a Direct High Speed Highway from Los Angeles to Reno
Open the Year 'Round

SPORTING GOODS STORES . . . RESORT BUREAUS . . . TRAVEL AGENCIES . . . AUTO CLUBS . . . ADDRESS THE PUBLISHERS OF THIS MAP FOR ADDITIONAL COPIES. PLEASE SEND POSTAGE.

Lake Tahoe, California

Pomin's Tahoe Park Cottages
also Hotel Accommodations
All New 4 Room
Electrically Equipped
DELUXE COTTAGES
Suitable for 2 to 4 Persons
Beautyrest Mattresses
Season—May 1 to Nov. 1
Write or Wire
Mrs. Ernest H. Pomin. Mgr.
Tel. Tahoe 25
P. O. Tahoe City
POMIN'S
"The Homelike Lodge of Lake Tahoe"
Right on the Lake
AMERICAN PLAN
SANDY BEACH
Cottages on the Lake Front
Write, Wire or Phone Homewood 30 for Reservations
ERNEST H. POMIN, Mgr. and Owner
P. O. POMIN'S

Warm Springs Beach
Bathe and Swim in Shallow Water Heated by Natural Warm Springs
1000 FT. OF WHITE SANDY SHORE
Motors, Boats and Fishing Tackle Available
Housekeeping Cabins
Mr. and Mrs. Gilbert J. Ballard, owners
P.O. Tahoe Vista
Lake Tahoe

Museum of Memories
(Reg. Pat. Office)
The place that makes you laugh and feel glad. You can live again the Romance of the Bonanza Days in this unique shop.
Courteous, Helpful Information
GUIDE YOURSELF SERVICE
"Ask for Paul Smith"
Home of Historical Cachets
Write for Further Information

Western Truck Lines
Daily common carrier truck service to and from all points in the High Sierra Area and all Southern Calif. points and also to and from Reno, Sacramento and San Francisco
MAIN OFFICES
2835 Santa Fe Ave., Los Angeles, Calif., Phone KI. 6121.
445 Elko Ave., Reno, Nevada. Phone 24001
Lone Pine, Calif. Phone 2571
Bishop, Calif., Phone 2581.
AGENCIES AT
Leevining and Bridgeport

De Luxe Service Station and Cafe
2201 So. Virginia St.
RENO

Sandy Beach Resort
"The Finest Beach on Lake Tahoe"
HOTEL AND DINING ROOM
New Housekeeping Cabins and Tents
Camp Grove
COFFEE SHOP
STORE
BOATS
SWIMMING
Tahoe Vista

The Hayden Map Co.
Publishers of this map will soon complete maps of all the fishing and resort recreational areas of the 9 western states. Write for further information.

COME IN AND GET ACQUAINTED
The Sportsman
156 NORTH VIRGINIA STREET
RENO, NEVADA
Phone 22711.
Complete line of Sporting Goods. We can furnish first hand information on Fishing and Hunting.

Shady Auto Court
2200 So. Virginia St.
RENO
Phone 8954
One Mile So. of Reno on Road to Carson City
20 Modern Sleeping and Housekeeping Cabins
Gas Station and and Restaurant Adjoining

An old picture of Virginia City, Nevada

Pozzi Motor Co.
Ford Sales and Service
Lincoln and Lincoln Zephyr
Associated Oil Co. Products
CARSON CITY, NEVADA

Lake Tahoe Reno
Vacation Wonderland
Every class of accomodation to fit your Vacation budget is available—
Address the resorts for information and folders— Additional copies of this map may be obtained from the advertisers.
Scale in Miles
© HMCO. 7136-1

Turnage Market
(Open All Year)
City Prices
MEATS - GROCERIES
VEGETABLES
Free Delivery
WINES - LIQUORS
Tahoe City's New SUPER-MARKET
Phone Tahoe City 369

THE 395 PIE & DOUGHNUT SHOP
Between Minden and Gardnerville
GENE LOBA CURTIS, Owner
Ice Cream, Candy and Lunches
"Pack a Pie with You"
Fresh Daily

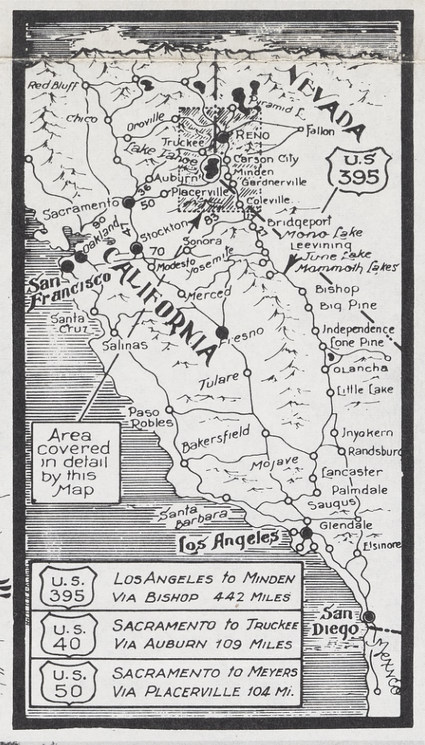

Whispering Pines Cottages
On the Nevada Shore of Lake Tahoe
One Mile South of Glenbrook
Furnished Housekeeping Cottages
by Day - Week or Month
Address —
Emma N. Loftus
P.O. Glenbook, Nevada

Goulds-Y-Bar And SERVICE STATION
Standard Oil Products
GARAGE
Sandwiches and Complete Bar Service
Mr. & Mrs. H. A. GOULD Owners

MEYERS
P. O. Meyers
Phone Tallac 24-Y-2
C. G. Celio and Sons, Owners
Coffee Shop
Hotel, Cabins, Garage
Service Station, General Store, Meat Market
EVERYTHING FOR YOUR VACATION NEEDS
Complete Stock of Lumber and Building Materials

Al Tahoe Cabins
Electricity — Gas for Cooking — Hot Showers
A friendly place for the whole family. Housekeeping cabins and tents. Moderate prices. Store, Circulating Library. STAN MEYER, AL TAHOE, CALIFORNIA

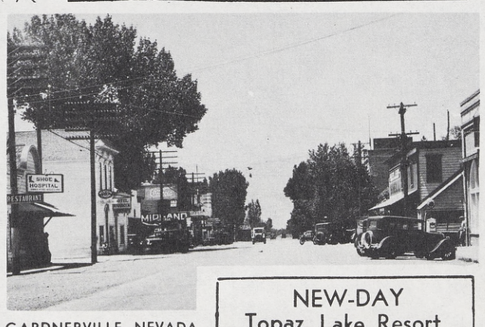
GARDNERVILLE, NEVADA

NEW-DAY Topaz Lake Resort
Guide Service
Cabins - Boats - Store
Gas, Oil and Meals
Unexcelled Lake Fishing
Large Rainbow, Steelhead Trout . . . average 2 to 17 pounds.
Hunting, Ducks and Geese in Season
THOMAS and DUNCAN,
P. O. TOPAZ, CALIF.

The Beauties of **Lake Tahoe** can best be viewed from the open road circling the East or Nevada Shore.

SANDWICHES
BAR-B-Q
RALPH PLIMPTON, Mgr.
Located at the Y — South end of Lake Tahoe
Our Cabins are New and Modern
HOTEL ROOMS
$1.50 Per Night and Up
BEER — STEAK DINNERS
FOUNTAIN SERVICE
THE Y-BAR-B-Q
Open All Year

Martin's Lodge
DINING ROOM and CABINS
O. R. MARTIN, Owner
We specialize in fine food, catering to those who appreciate good cooking.
Full Course Dinners or A la Carte
SERVICE STATION
Union and Associated Products
P.O. Tahoe Valley
Phone Tallac 38

Tahoe Meadows Garage and Coffee Shop
W. R. ROBERTSON
Towing Night and Day
Clean Rest Rooms
National Auto Club Service
Complete Automobile Service on all cars
LATHE — Portable Gas and Electric Welding — Complete Body and Fender Works

TRAIL TIME
From DEER PARK SPRINGS (End of Road)
To 5 Lakes . . . 2 hours
To Big Springs . . . 6 hours
To Diamond Crossing . . . 8 hours
To Grey Horse . . .
To Hell Hole . . .
From BLACKWOOD CREEK MEADOW
To Rubicon Springs over Barker Pass . . . 7 hours
To Rockbound Lake . . . 9 hours
To Public Camp (in Rockbound Valley . . . 13 hours
To Desolation Valley over Mosquito Pass . . . 17 hours
To Glen Apline Spgs. . . . 20 hours
From MEEKS BAY
To Genevieve Lake Camp . . 2 hours
To Stoney Ridge Lake . . . 4 hours
To Velma Lakes . . . 9 hours
To Glen Alpine . . . 14 hours
From EAGLE LAKE CAMP GROUND (Emerald Bay)
To Velma Lakes . . . 4 hours

Winemillers
TAVERN—CABINS
Flamo Equipped Showers
Service With a Smile
Grocery and Service Station
Our Cabins, Meals, Prices will please you.
The West Walker River and Topaz Lake Fishing can't be beat. Fine Duck Hunting here. Write me.
H. B. WINEMILLER
P. O. TOPAZ, CALIF.

The finest of **Trout Fishing in Lake Tahoe**
ALSO THE LAKES AND STREAMS back of Tahoe from the West Shore by Road and Trail are heavily stocked. Address the resorts and packers in this area for trail and water conditions.

THE SOUVENIR SHOP
Postcards — Souvenirs
Films — Developing
Printing
J. F. DU PREE, Prop.
Camp Richardson
LAKE TAHOE, CALIF.

Bishoffs
2823-25 Sunset Blvd.
Los Angeles, Calif.
FEderal 4828
TAXIDERMY
TANNING—FURS
Taxidermy Supplies
Fish Mounted Lifelike and in Natural Colors.

Rancho Jan Karlos
NO MOSQUITOES
Sonnesyn Lodge
Home Cooking
Cabins, Horses, Supplies
One Mile of Reserved Rainbow Trout Fishing
The Only Cabins on the Banks of the West Walker River
P. O. Coleville, Calif.

Fishermen — Tourists
For additional copies of this and other fishing maps.
Please send 10c postage for three maps.
THE PUBLISHERS

Map Compiled and Published by
HAYDEN MAP CO.
211 SO KENILWORTH ST.
GLENDALE CALIF.
Phone Citrus 21521

©1939 by The Hayden Map Co. — Glendale, Calif.

THE ADVERTISERS ON THIS MAP ARE
Anxious to Serve You
Patronize them . . . question them on the points of interest in their district.

Legend
Mileage from Los Angeles—Via Shortest Route. San Francisco
497/194
Ⓐ U.S.F.S. Camp Grounds
Main Trails ▪▪▪▪▪▪▪ Secondary Trails ▪▪▪▪▪▪▪

SPORTING GOODS STORES . . . RESORT BUREAUS . . . TRAVEL AGENCIES . . . AUTO CLUBS . . . ADDRESS THE PUBLISHERS OF THIS MAP FOR ADDITIONAL COPIES. PLEASE SEND POSTAGE.

The Three Flags Highway . . . U. S. No. 395
(Mexico to Canada)
Is a Direct High Speed Highway from Los Angeles to Reno
Open the Year 'Round

825414